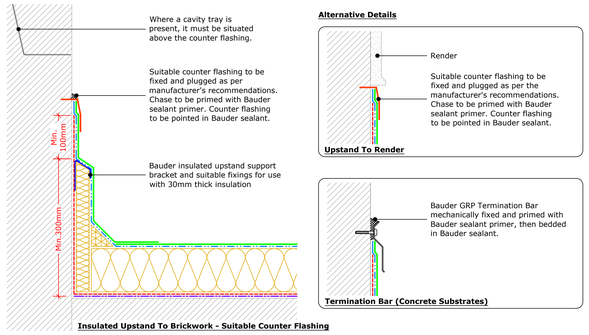

Insulated Upstand

(Drg.No: D0000-00W_201-001)

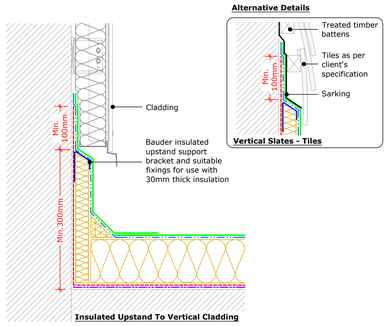

Insulated Upstand to New Vertical Cladding or Slates/Tiles

(Drg.No: D0000-00W_201-002)

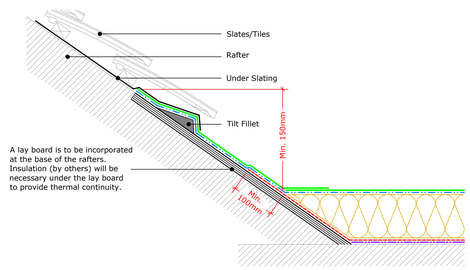

Upstand to Pitched Roof

(Drg.No: D0000-00W_001-004)

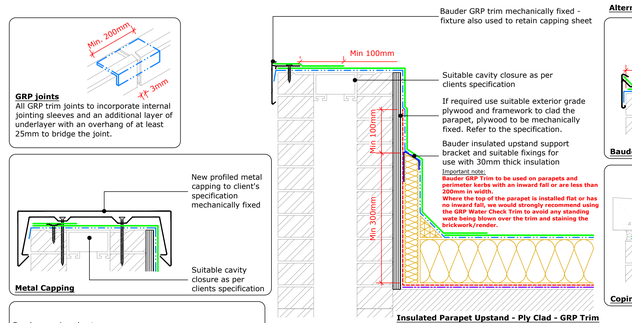

Insulated Upstand to Parapet

(Drg.No: D0000-00W_203-001)

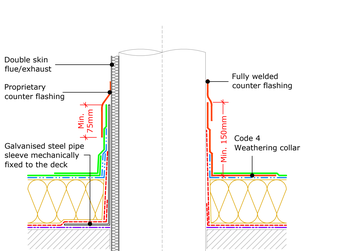

Internal Gutter to Clerestory Window

(Drg.No: D0000-00W_206-003)

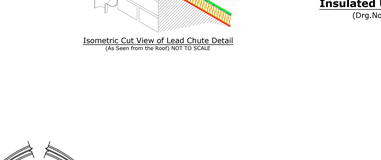

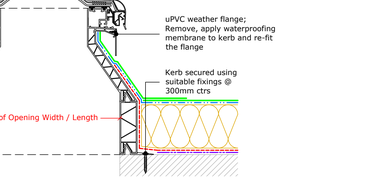

Perimeter Kerb

(Drg.No: D0000-00W_002-001)

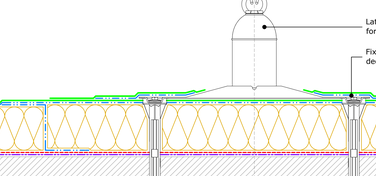

External Gutter

(Drg.No: D0000-00W_006-005)

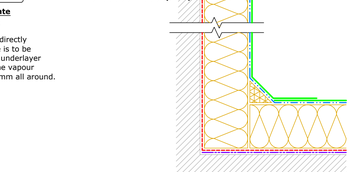

Detail to Mansard Roof

(Drg.No: D0000-00W_006-006)

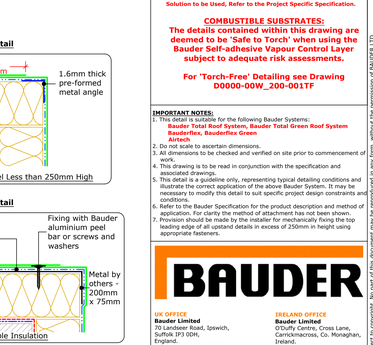

Soil Vent Pipe

(Drg.No: D0000-00W_007-001)

Bauder Outlet - Compact

(Drg.No: D0000-00W_006-001)

Insulated Upstand - Lead Chute

(Drg.No: D0000-00W_206-002)

Twin Kerb Expansion Joint

(Drg.No: D0000-00W_204-001)

Upstand to Hot Flue Or Cold Pipe

(Drg.No: D0000-00W_007-002)

X-Two - A - Splayed - Unventilated
(Drawing Number: BA-X2-A-01-SF)

Upstand to Bauder Rooflight - Euroglaze

(Drg.No: D0000-00W_008-001)

Latchways Constant Force Post

(Drg.No: D0000-00W_009-001)

Change In Levels

(Drg.No: D0000-00W_210-001)

Key

- Bauder Capping Sheet (For all Green Roof Details use Bauder Root Resistant Cap Sheet)
- Bauder Underlayer
- Bauder Insulated Fillet
- Bauder Insulation
- Bauder Air andVapour Control Layer (Use Bauder Self Adhered Vapour Control Layer on Combustible Substrates)
- Bauder Random Nailed Layer used on TIMBER BOARDED DECKS ONLY
- Code 4 Lead Flashing
- Deck / Substrate

IMPORTANT NOTE:
This Drawing Shows Alternative Options. For the Correct Solution to be Used, Refer to the Project Specific Specification.

COMBUSTIBLE SUBSTRATES:
The details contained within this drawing are deemed to be 'Safe to Torch' when using the Bauder Self-adhesive Vapour Control Layer subject to adequate risk assessments.

For 'Torch-Free' Detailing see Drawing D0000-00W_200-001TF

IMPORTANT NOTES:

1. This detail is suitable for the following Bauder Systems: **Bauder Total Roof System, Bauder Total Green Roof System Bauderflex, Bauderflex Green Airtech**
2. Do not scale to ascertain dimensions.
3. All dimensions to be checked and verified on site prior to commencement of work.
4. This drawing is to be read in conjunction with the specification and associated drawings.
5. This detail is a guideline only, representing typical detailing conditions and illustrate the correct application of the above Bauder System. It may be necessary to modify this detail to suit specific project design constraints and conditions.
6. Refer to the Bauder Specification for the product description and method of application. For clarity the method of attachment has not been shown.
7. Provision should be made by the installer for mechanically fixing the top leading edge of all upstand details in excess of 250mm in height using appropriate fasteners.

UK OFFICE
Bauder Limited
70 Landseer Road, Ipswich, Suffolk IP3 0DH, England.
Tel: +44 (0)1473 257671
Fax: +44 (0)1473 230761
Email: technical@bauder.co.uk
bauder.co.uk

IRELAND OFFICE
Bauder Limited
O'Duffy Centre, Cross Lane, Carrickmacross, Co. Monaghan, Ireland.
Tel: +353 (0)42 9692 333
Fax: +353 (0)42 9692 839
Email: technical@bauder.ie
bauder.ie

BITUMINOUS TYPICAL DETAILS (Insulated Upstands)

Scale:	Drawing Number	Rev:
1:5 @ A0	D0000-00W_200-001	G

Drawn By:	Checked By:	Approved By:	Date:
ASH	RG	AT	02.12.24

© Copyright: This drawing is subject to copyright. No part of this document may be reproduced in any form, without the permission of BAUDER LTD.