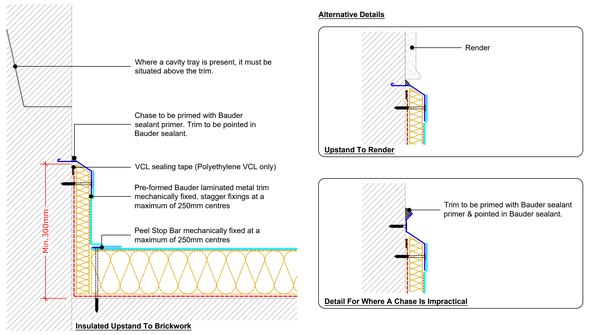

Insulated Upstand
(Drg.No: D0100-00W_Ad_201-001)

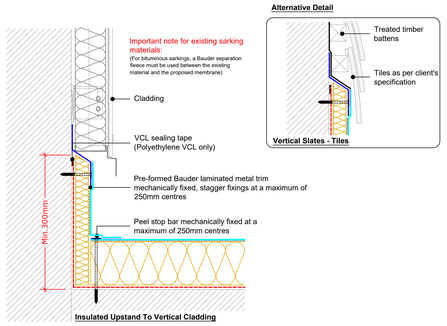

Insulated Upstand to Vertical Cladding or Slates/Tiles
(Drg.No: D0100-00W_Ad_201-002)

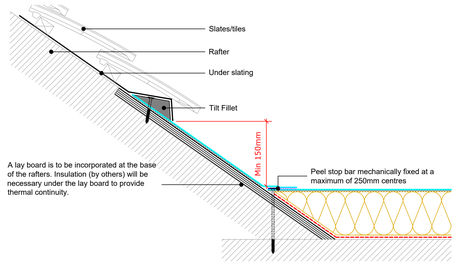

Upstand To Pitched Roof
(Drg.No: D0100-00W_Ad_001-004)

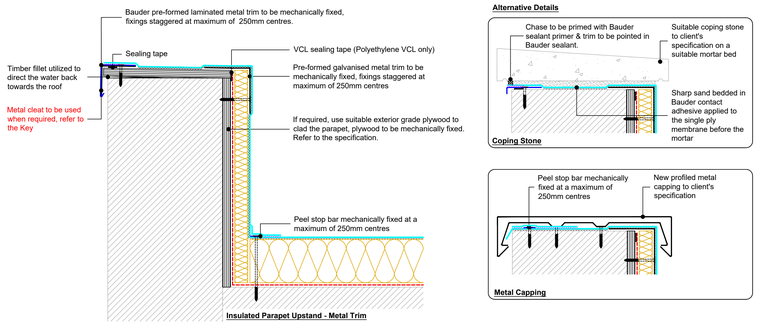

Insulated Parapet Upstand
(Drg.No: D0100-00W_Ad_203-001)

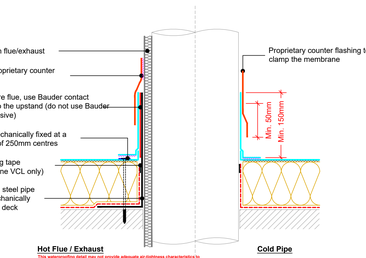

Insulated Upstand to Door/Window Cill
(Drg.No: D0100-00W_Ad_201-003)

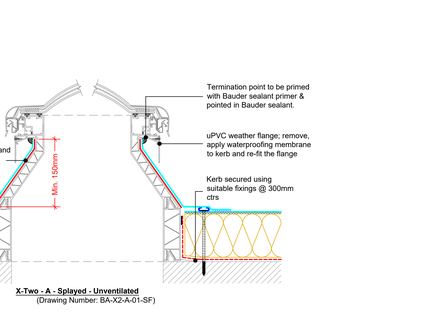

Perimeter Kerb
(Drg.No: D0100-00W_Ad_002-001)

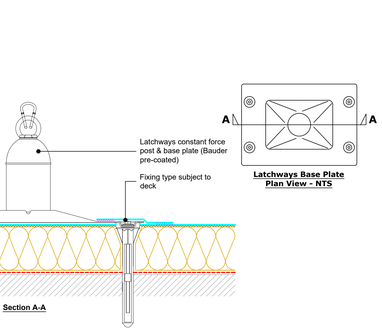

External Gutter - Options
(Drg.No: D0100-00W_Ad_006-005)

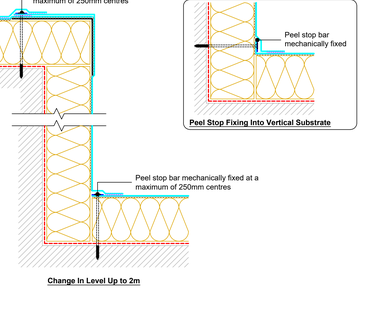

Detail to Mansard Roof
(Drg.No: D0100-00W_Ad_006-006)

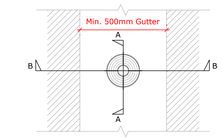

Plan View - Gutter
NTS

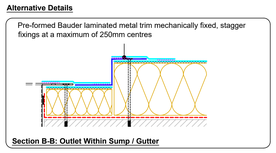

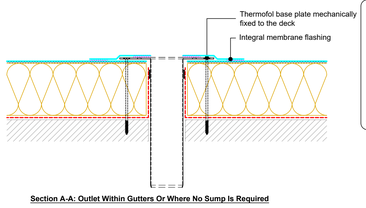

Bauder Outlet - Thermofol Rigid PVC
(Drg.No: D0100-00W_Ad_006-008)

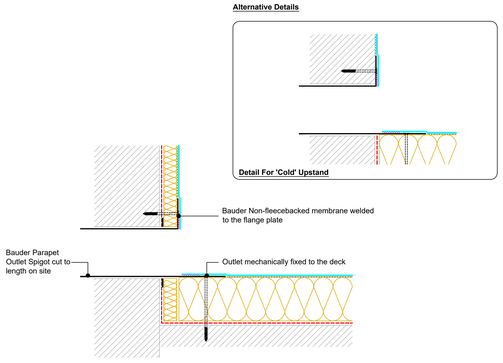

Bauder Rigid Parapet Outlet - DN100
(Drg.No: D0100-00W_Ad_206-001)

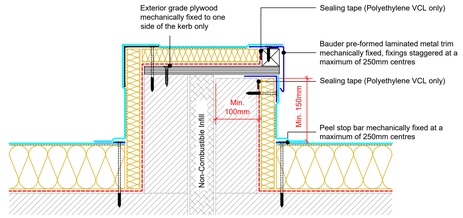

Twin Kerb Expansion Joint
(Drg.No: D0100-00W_Ad_204-001)

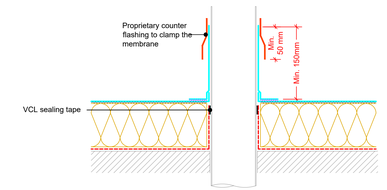

Upstand - Soil Vent Pipe - Upto 150mmØ
(Drg.No: D0100-00W_Ad_007-001)

Upstand to Hot Flue OR Cold Pipe
(Drg.No: D0100-00W_Ad_007-002)

X-Two - A - Splayed - Unventilated
(Drawing Number: BA-X2-A-01-SF)

Bauder Rooflight - Euroglaze
(Drg.No: D0100-00W_Ad_008-001)

Latchways Constant Force Post
(Drg.No: D0100-00W_Ad_009-001)

Change In Levels
(Drg.No: D0100-00W_Ad_210-001)

Key
- Bauder Single Ply Membrane
- Bauder Single Ply Adhesive
- Bauder Insulation
- Bauder Vapour Control Layer
- Deck / Substrate
- Treated Timber Mechanically Fixed
- Bauder laminated metal trims / pre-formed metal (Refer to the specification for the correct option. Where trims are used **above 6m high** OR if the trim face depth is **≥ 100mm**, a metal cleat must be used in accordance with the specification)
- Pre-formed Galvanised Metal / Metal by Others
- Sealing Tape
- Peel Stop Bar and Fixing to suit
- Single Ply Weld

Important note:
This drawing shows alternative option. For the correct solution to be used, refer to the project specific specification.

IMPORTANT NOTES:
1. This detail is suitable for the following Bauder Systems: **Bauder Thermoplan, Bauder Thermofol.**
2. Do not scale to ascertain dimensions.
3. All dimensions are in Millimetres and are to be checked and verified on site prior to commencement of work.
4. This drawing is to be read in conjunction with the specification and associated drawings.
5. This detail is a guideline only, representing typical detailing conditions and illustrate the basic requirements for the Bauder system(s) listed. It may be necessary to modify this detail to suit specific project design constraints and conditions.
6. **Refer to the Bauder Specification for the deck type, product description and method of application. For clarity the method of attachment has not been shown.**
7. Provision should be made by the installer for mechanically fixing the top leading edge of all upstand details in excess of 250mm in height using appropriate fasteners.

BAUDER
making roofs secure.

UK OFFICE
Bauder Limited
70 Landseer Road, Ipswich, Suffolk IP3 0DH, England.
Tel: +44 (0)1473 257671
Email: technical@bauder.co.uk
bauder.co.uk

IRELAND OFFICE
Bauder Limited
5th Floor, Block D, Iveagh Court, Harcourt Road, Dublin 2. D02 VH94 Ireland.
Email: technical@bauder.ie
bauder.ie

SINGLE PLY (FULLY ADHERED)
TYPICAL DETAILS

Scale:	Drawing Number:	Rev:
1:5 @ A0	D0100-00W_Ad_200-001	C

Drawn By:	Checked By:	Approved By:	Date:
HI	JO	CL	09.10.26

© Copyright - This drawing is subject to copyright. No part of this document may be reproduced in any form, without the permission of BAUDER LTD.